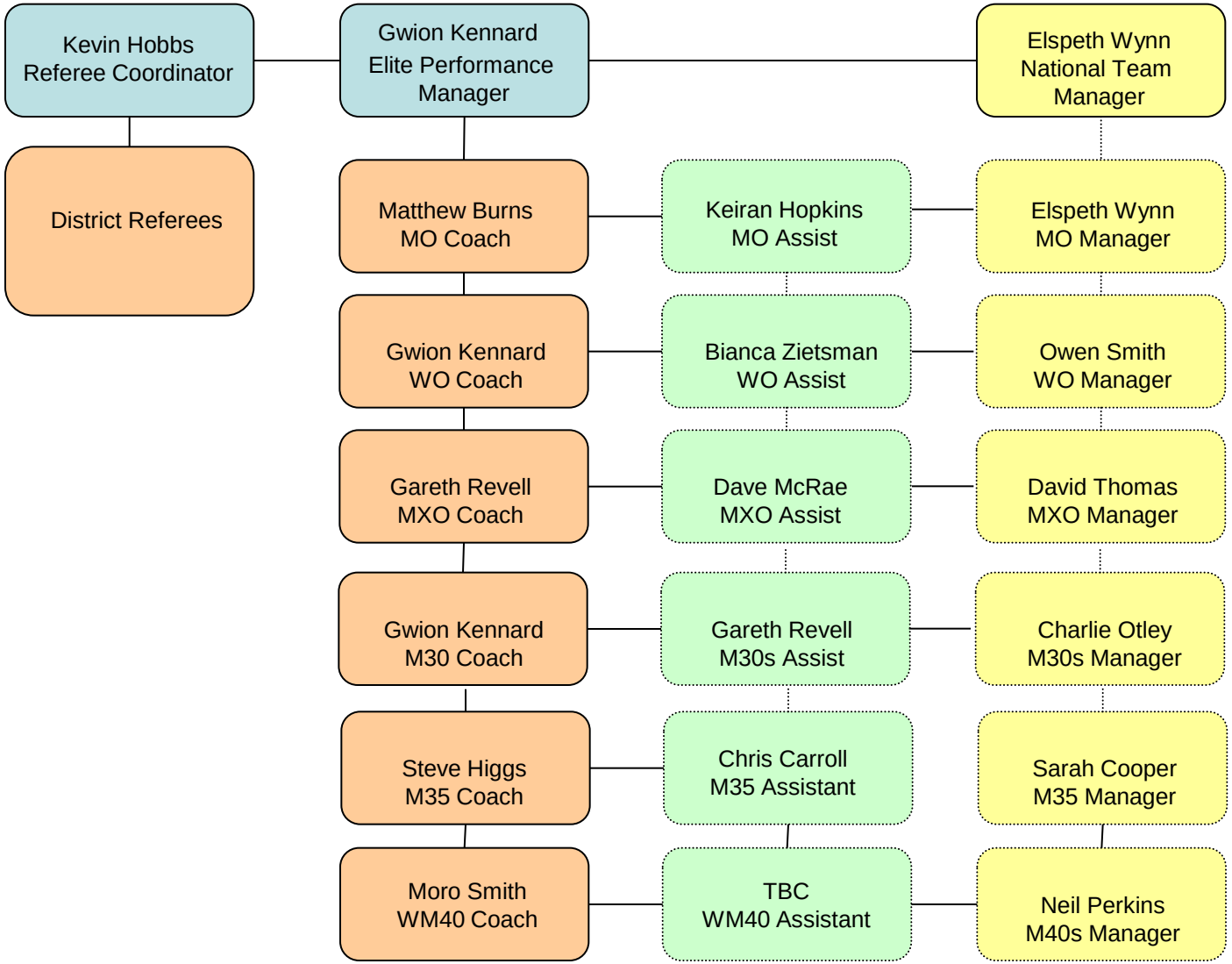# Coaching / Managers 2010